

CADD 101 - PLOTTING PROCEDURE

STEPS: (type: **PLOT**)

1. SELECT HARDWARE (PRINTER/PLOTTER AREA)

- [\\vdcprint\\MC-T1035](#) unless otherwise noted

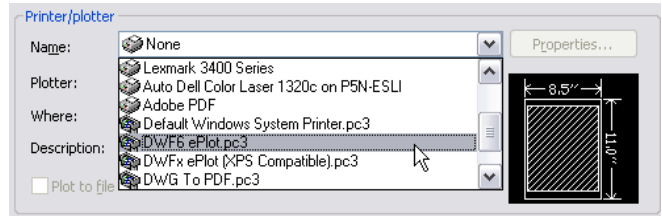

2. PAPER SIZE

- Defaults to "LETTER" which is 11 x 8.5 "A" sheet (mechanical)
- 11 x 17 for "B" size selection

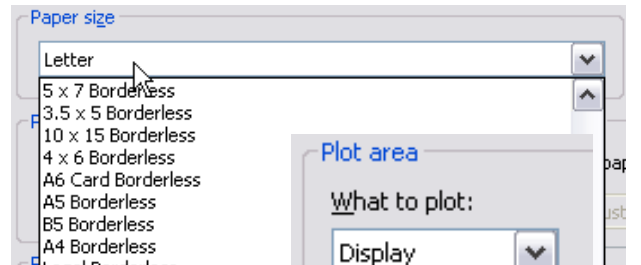

3. PLOT AREA (WHAT TO PLOT)

- LIMITS (unless otherwise asked to use something else)
 - Remember, the LIMITS commands sets the sheet size

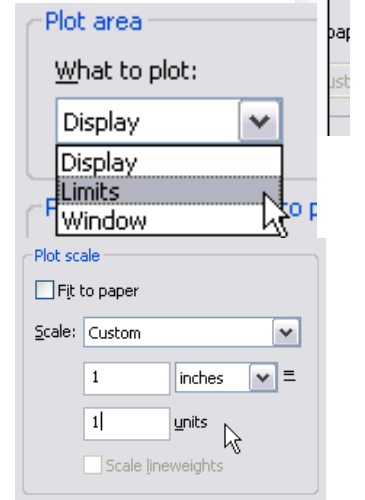

4. PLOT SCALE

- De-select the FIT box (NEVER use FIT unless instructed to)
- Enter the scale values in the boxes shown or select from the list
- Remember: The top box is "At the Plotter" the bottom box is "In the Drawing"

5. PLOT STYLE TABLE (PEN ASSIGNMENTS)

- Select MONOCHROME.CTB for black & white Plots or select ACAD.CTB for **color plots** (MC-T1034c)
- Select YES to assign this plot style table to all layouts

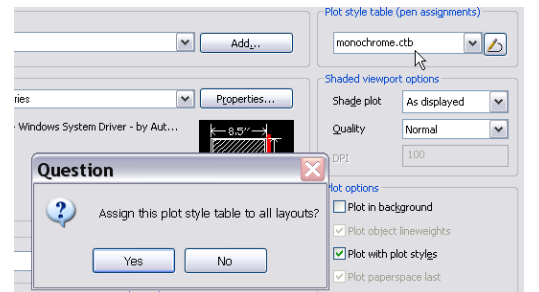

6. APPLY TO LAYOUT

- Select the APPLY TO LAYOUT button to record and save your choices from the PLOT dialog box so you don't have to answer them again.

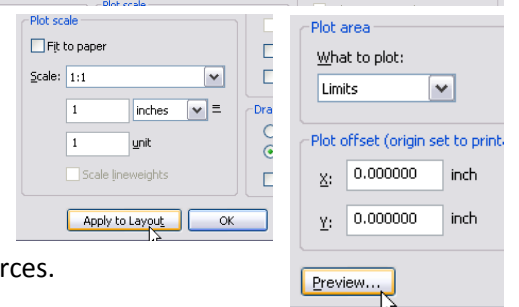

7. PREVIEW

- Always select the PREVIEW button to 'review' your plot on screen before committing to hardcopy. Saves time and money and doesn't waste paper and ink resources.

**During PREVIEW right-click and select either "Exit" (to make corrections to the drawing) or "Plot" to send the drawing along to the plotter.

